

Plat of Survey

of

Lots 611 through 620 of Block 12 and Lots 7125 through 7131 and Lots 7180 through 7186 of Block 112 of Pell Lake Subdivision,

located in the Northeast 1/4 of Section 21, Town 1 North, Range 18 East, Town of Bloomfield, Walworth County, Wisconsin.

Surveyed for:

Godfrey, Leibsle, Blackbourn & Howarth, S.C.

11 North Wisconsin Street      \*\*      Post Office Box 260  
Elkhorn, Wisconsin 53121

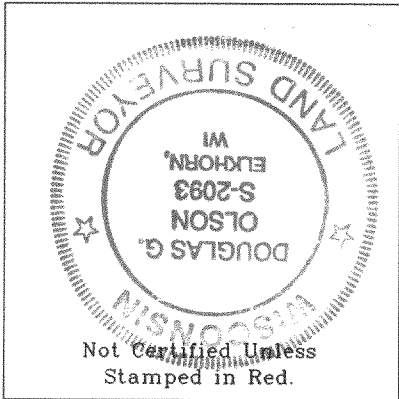
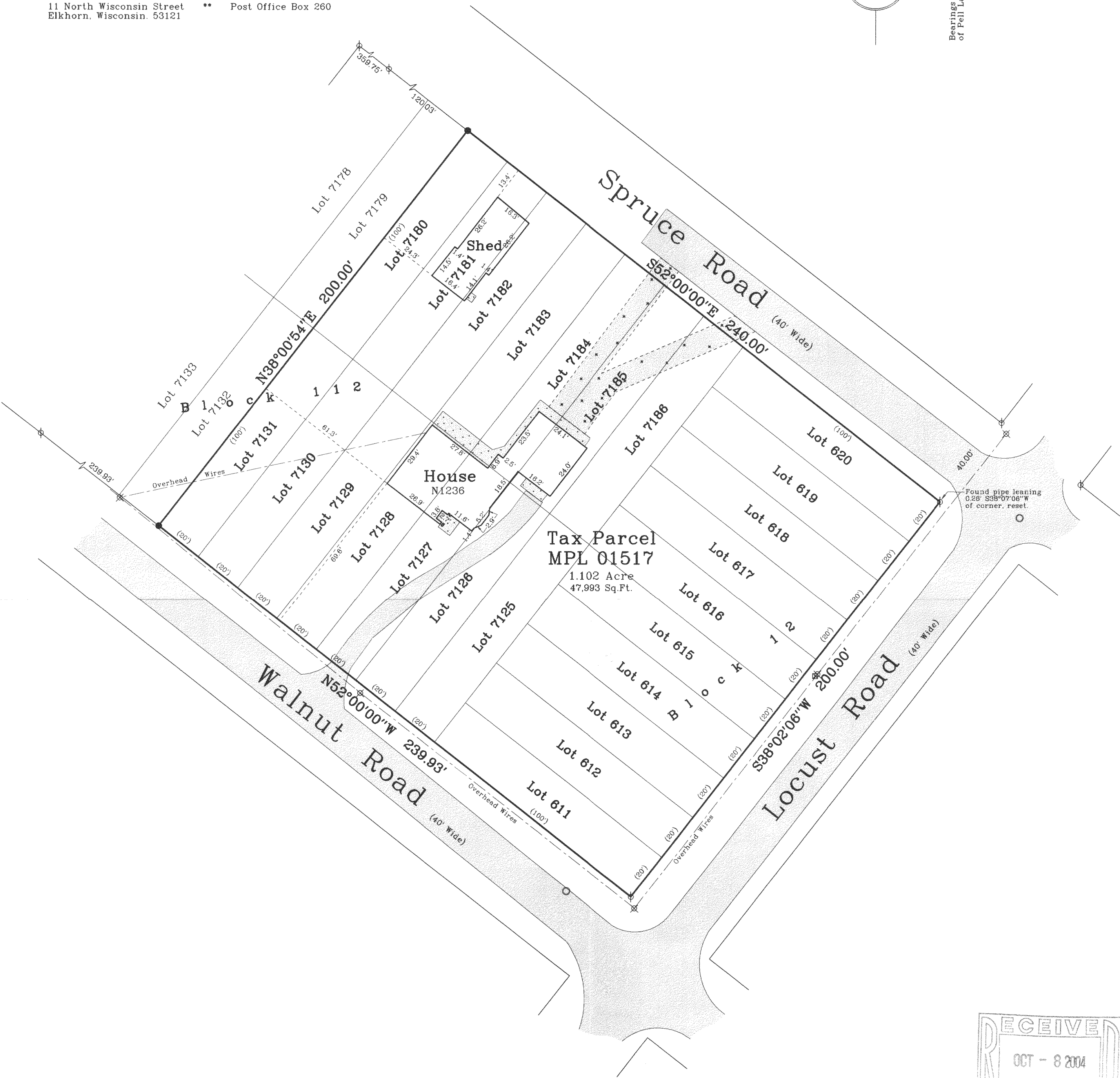
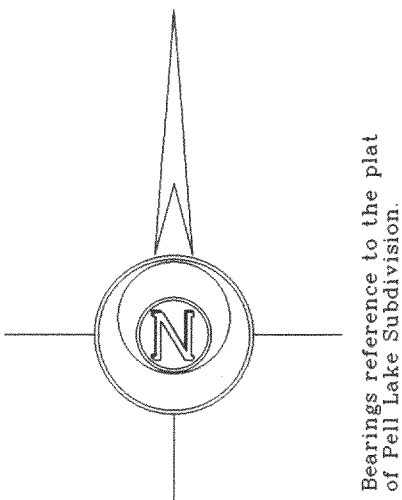

- Notes: 1) This survey plat is not certified unless signed and sealed in red ink.
- 2) This survey is subject to Wisconsin lien laws. This Plat of Survey is the notice of intent to file lien. Lien waiver required.

Copyright c 2004 by Jensen & Olson Land Surveying, LLC.

All rights reserved. No part of this survey plat may be reproduced or transmitted in any form by any means - graphic, electronic, or mechanical, including photocopying, tracing, or information storage and retrieval systems - without permission in writing from Douglas G. Olson, Jensen & Olson Land Surveying, LLC.

I, Douglas G. Olson, Wisconsin Registered Land Surveyor, do hereby certify that this survey was performed by me or under my direction in full compliance with the owner's/agent's instructions and Chapter A-E 7 of the Wisconsin Administrative Code "Minimum Standards for Property Surveys"; and that this map is an accurate representation thereof to the best of my knowledge and belief.

Douglas G. Olson  
Wisconsin Registered Land Surveyor - 2093

2004.071

Sheet 1 of 1 Sheets

Job Reference Number

2004.071

Legend

- Found Iron Pipe
- Found Iron Rod
- Set Iron Rod, 3/4" dia.
- Recorded Information
- Utility Pole
- Manhole
- Hydrant
- Concrete
- Asphalt
- Gravel



Jensen & Olson Land Surveying, LLC

45 South Wisconsin Street      P.O. Box 322  
Elkhorn, Wisconsin 53121  
Telephone (262) 723-3434  
Facsimile (262) 723-8044

Scale in Feet

1" = 30'



Survey Date: June 2, 2004

Revisions:

MPL 01517

118-2484